

Patient report

Bio-Rad DATE: 06/14/2019
D-10 TIME: 02:20 PM
S/N: #DJ4I016123 Software version: 4.20-2
Sample ID: 10596718
Injection date 06/14/2019 01:51 PM
Injection #: 4 Method: HbA1c
Rack #: --- Rack position: 3

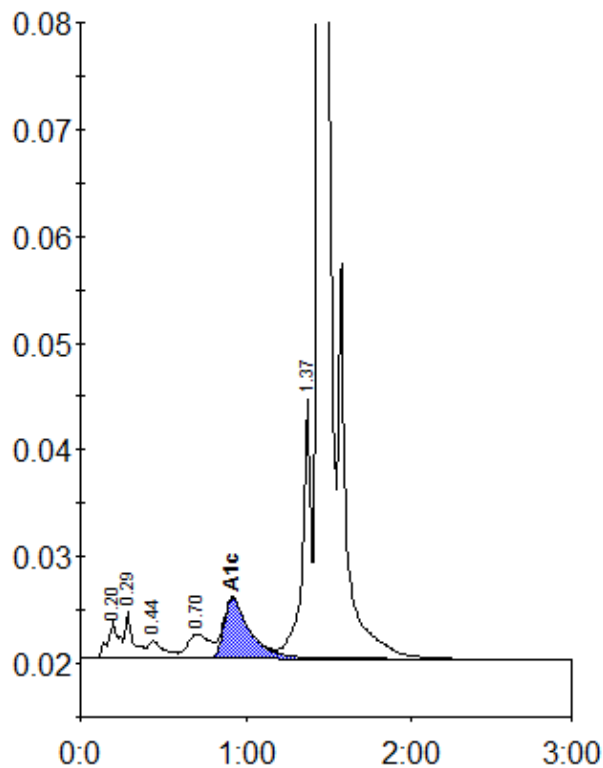

Peak table - ID: 10596718

Peak	R.time	Height	Area	Area %
A1a	0.20	3497	15679	0.9
A1b	0.29	4347	14468	0.8
F	0.44	1677	10921	0.6
LA1c/CHb-1	0.70	2239	21030	1.2
A1c	0.92	5592	60923	4.9
P3	1.37	24320	90833	5.1
A0	1.44	524323	1564810	88.0
Total Area:		1778663		

Concentration:	%
A1c	4.9